

78-7

PLAN, 18-7
18-7
18-7

TOWN, 18-7
18-7
18-7

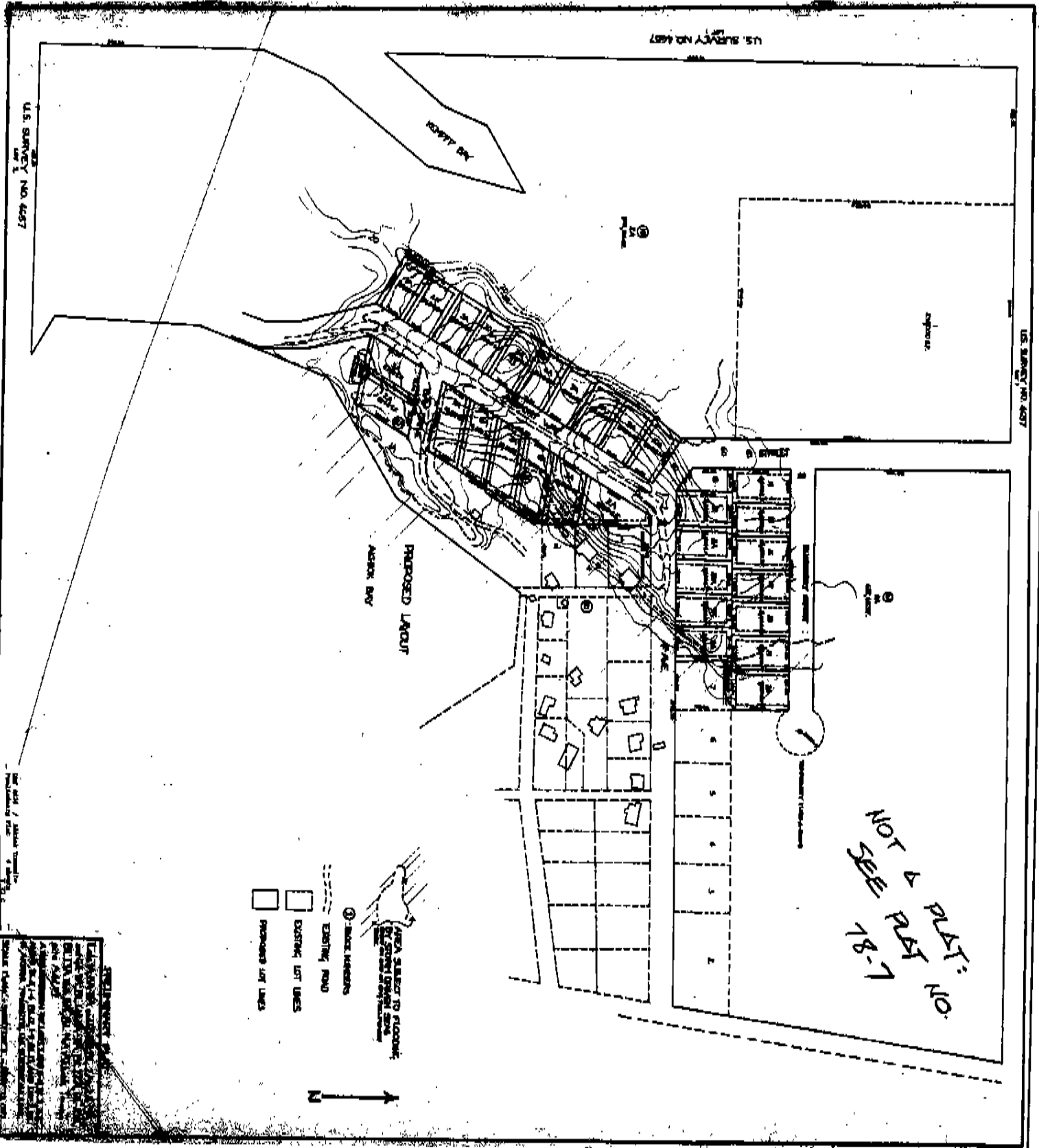

U.S. SURVEY NO. 4457

U.S. SURVEY NO. 4457

THE STATE OF MICHIGAN
COUNTY OF WASHTENAW

- ① - SHOOT MARKERS
- EXISTING ROAD
- EXISTING LOT LINES
- PROPOSED LOT LINES

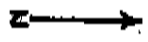

NOTICE

THIS PLAN IS A PRELIMINARY PLAN AND IS NOT TO BE USED FOR CONSTRUCTION OR FOR ANY OTHER PURPOSE WITHOUT THE WRITTEN CONSENT OF THE ENGINEER OR SURVEYOR.

THE ENGINEER OR SURVEYOR HAS NOT BEEN ADVISED OF ANY CHANGES TO THIS PLAN SINCE IT WAS PREPARED.

THIS PLAN IS THE PROPERTY OF THE ENGINEER OR SURVEYOR AND IS NOT TO BE REPRODUCED OR TRANSMITTED IN ANY FORM OR BY ANY MEANS, ELECTRONIC OR MECHANICAL, INCLUDING PHOTOCOPYING, RECORDING, OR BY ANY INFORMATION STORAGE AND RETRIEVAL SYSTEM, WITHOUT THE WRITTEN PERMISSION OF THE ENGINEER OR SURVEYOR.

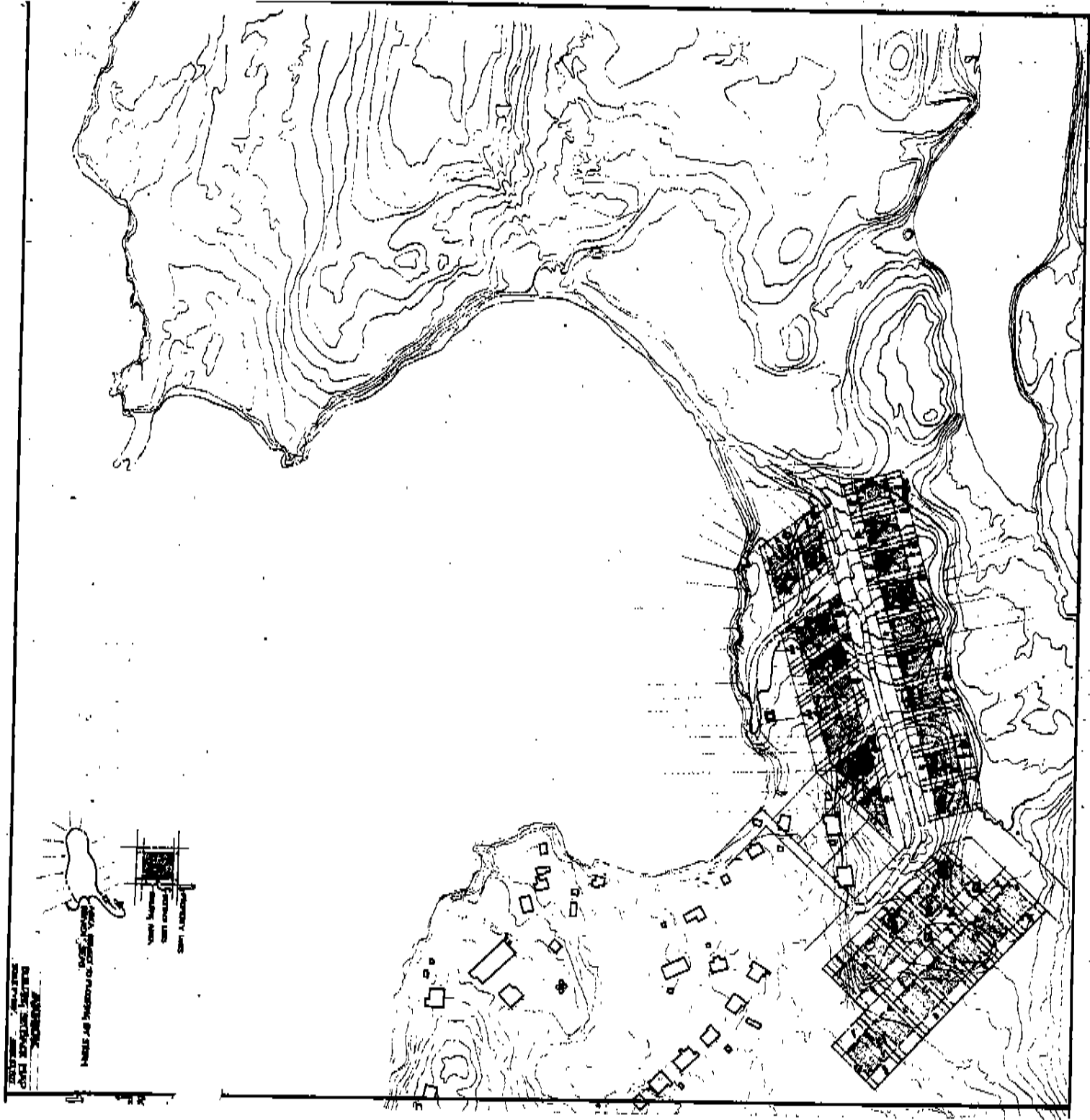

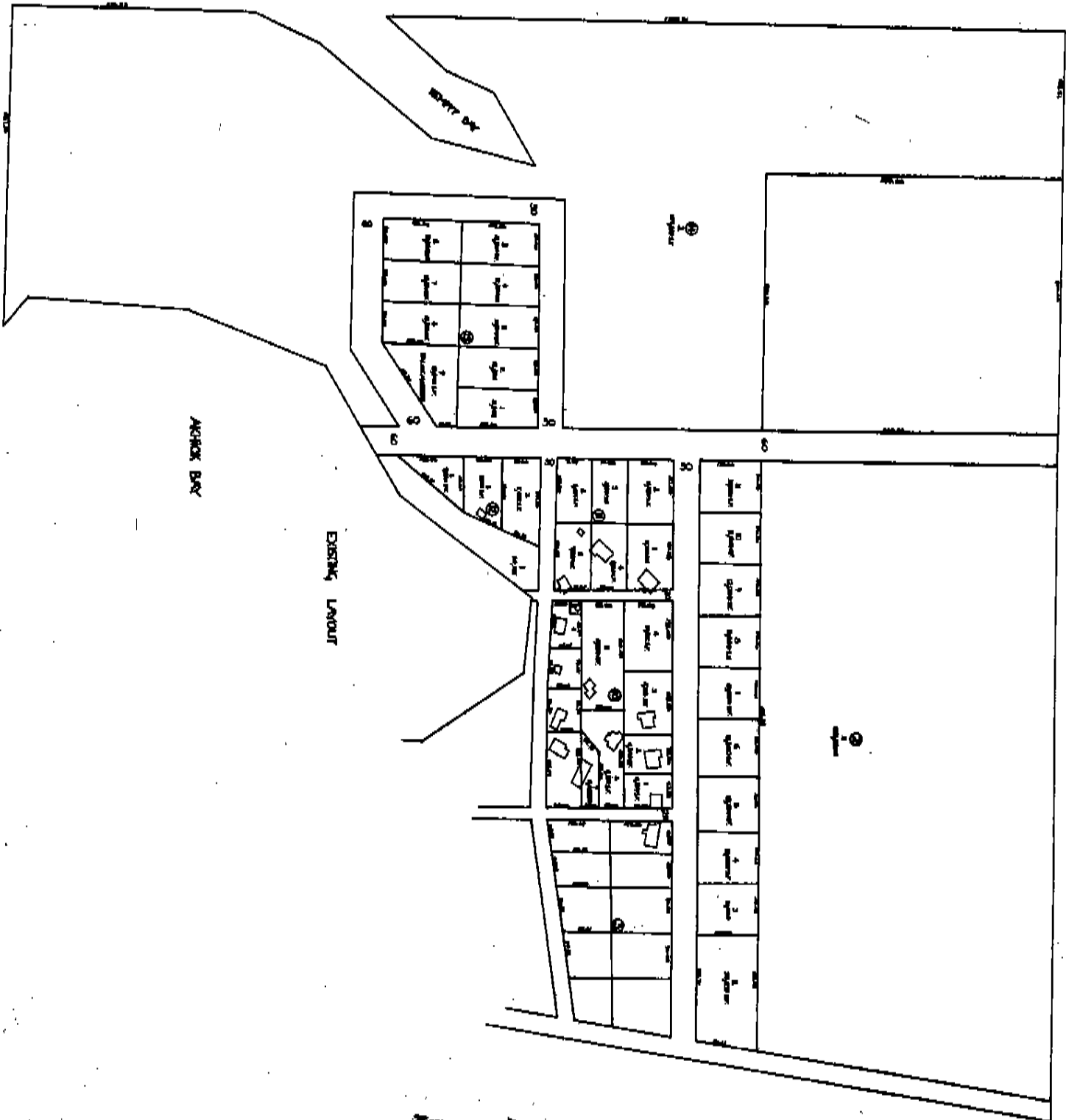

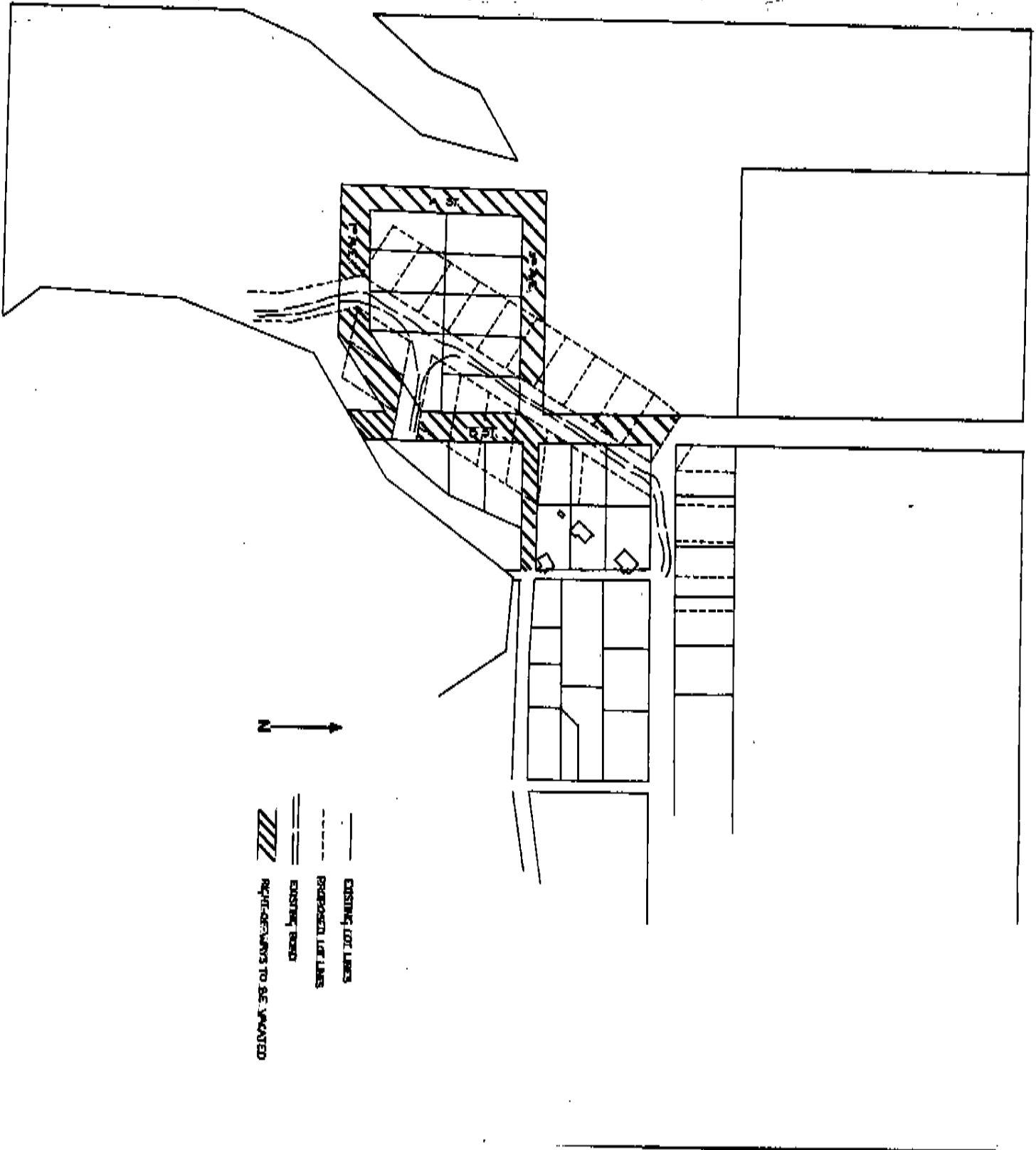

N

- EXISTING LOT LINES
- - - PROPOSED LOT LINES
- ==== EXISTING ROAD
- /// RIGHT-OF-WAY TO BE VACATED

PRUDENTIAL VISTA REAL EST